

Issued for:
 OWNER REVIEW: 14 SEPT. 15
 OWNER REVIEW: 30 SEPT. 15
 REVISED: 20 OCTOBER 2015
 REVISED: 29 JUNE 2017
 REVISED: 17 JUL. 2017
 REVISED: 09 AUG. 17
 REVISED: 14 AUG. 17
 REVISED: 04 OCT. 19
 REVISED: 24 JAN. 2020
 REVISED: 11 MAY 2020
 REVISED: 25 MAR. 2021
 REVISED: 16 JAN. 2022

project:

Bloomfield Plaza

SWC Telegraph Rd. & Maple Rd.
 Bloomfield Township, Michigan



32600 TELEGRAPH ROAD
 SUITE 250
 BINGHAM FARMS, MICHIGAN
 48025-2404
 PH 248.540.7700 FX 248.540.2710
 www.rogvoy.com

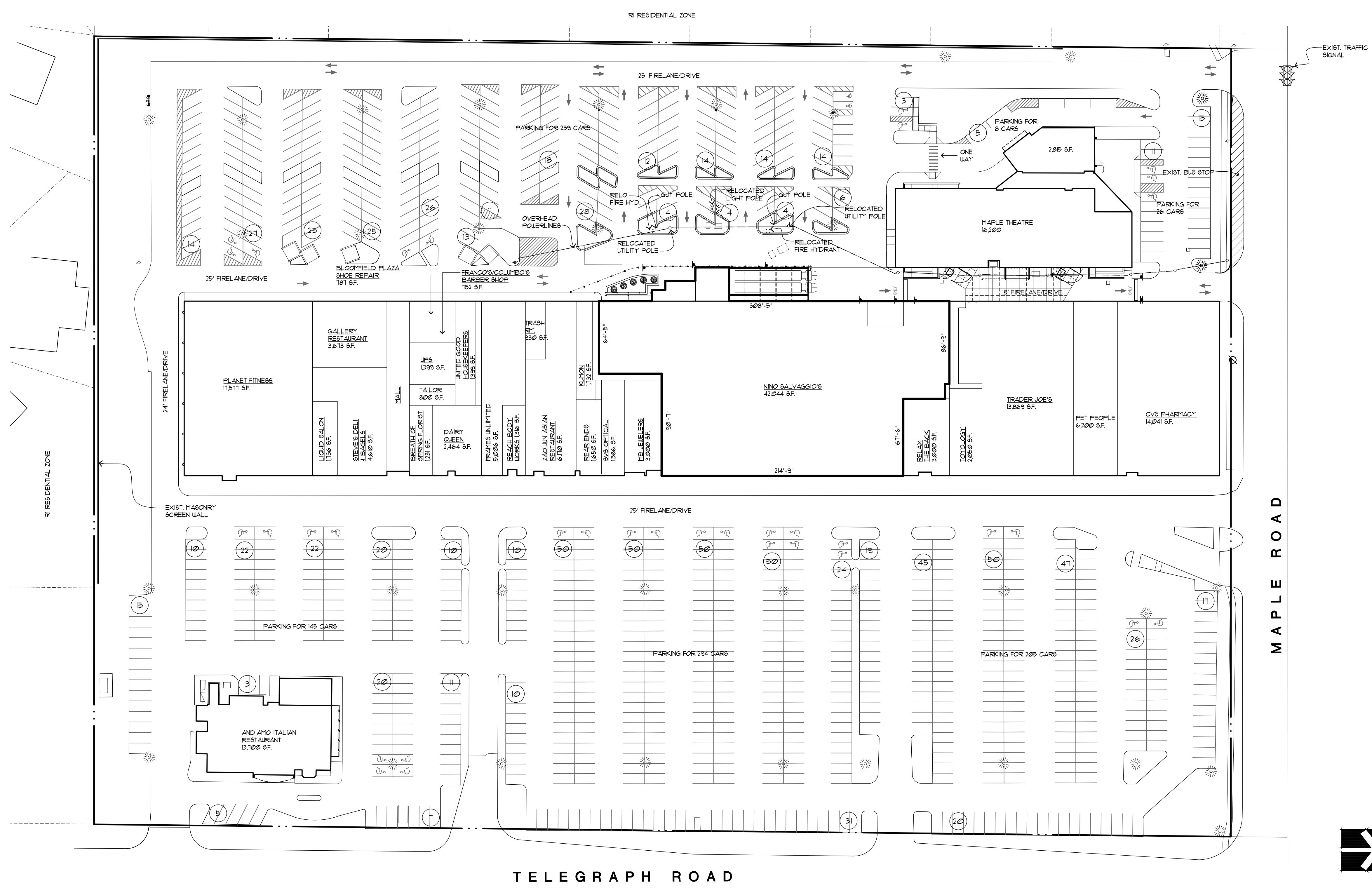

LAND / BUILDING / PARKING DATA:	
ZONING:	B-2
LAND AREA:	
NET LAND AREA:	16.2 ACRES
BUILDING AREA:	182,836 S.F.
PARKING PROVIDED:	920 SPACES
(RATIO : 5.0 SPACES/1000 S.F.)	

drawing:
Site Plan Approval

DO NOT SCALE DRAWING
 issue date: 14 AUG. 17
 drawn: KL/KS
 checked: MD
 approved: MD

file number: 10071
 sheet:

SITE PLAN

SCALE: 1"=50'-0"

© COPYRIGHT 2017 ROGVOY ARCHITECTS, P.C.

SP-1